

NOTES
 MOLONEY MILLAR CONSULTING CIVIL & STRUCTURAL ENGINEERS
 HAS PREPARED THIS DRAWING IN ACCORDANCE WITH THE REQUIREMENTS OF THE
 CONSULTANTS AND MUST NOT BE REPRODUCED WITHOUT THEIR WRITTEN
 CONSENT.
 ALL DRAWINGS REMAIN THE PROPERTY OF THE CONSULTANTS.
 FIGURED DIMENSIONS ONLY TO BE TAKEN FROM THIS DRAWING.
 ALL DIMENSIONS TO BE CHECKED ON SITE.
 CONSULTANTS TO BE INFORMED OF ANY DISCREPANCIES BEFORE WORK
 PROCEEDS.

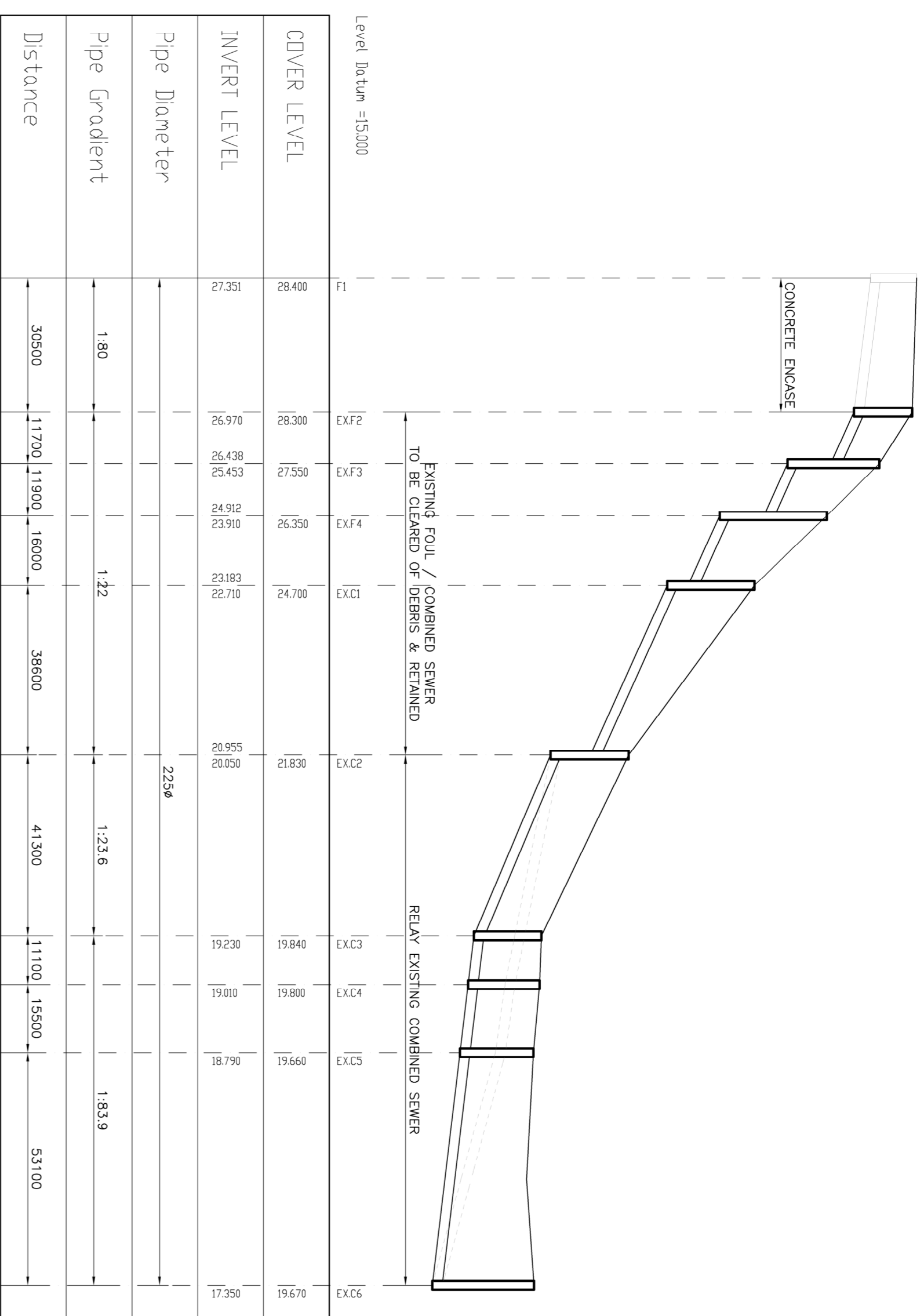

**FOUL LONGITUDINAL SECTION
 F1 TO EX.C6**

HORIZONTAL SCALE 1:1000
 VERTICAL SCALE 1:100

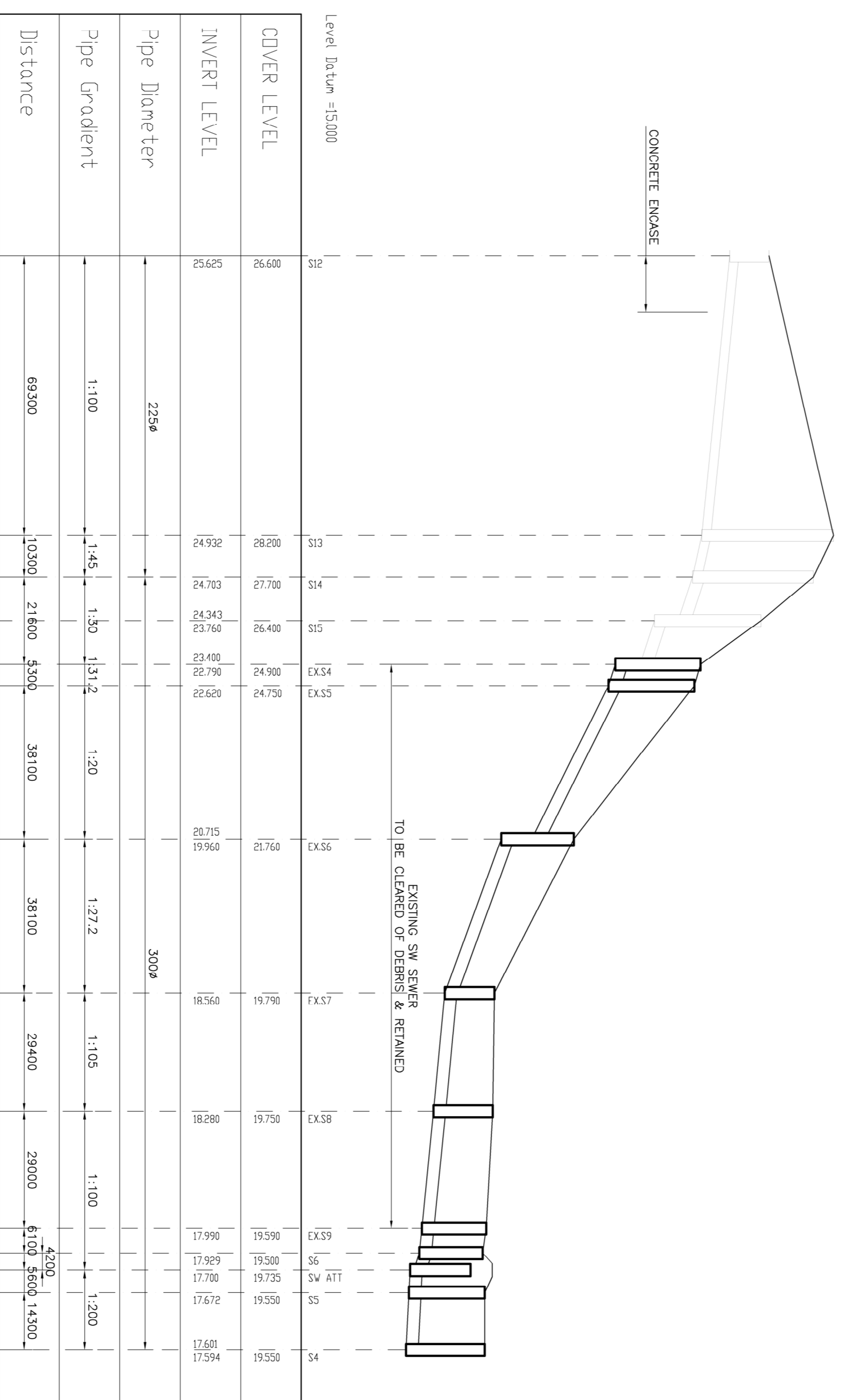

**SW LONGITUDINAL SECTION
 S12 TO S4**

HORIZONTAL SCALE 1:1000
 VERTICAL SCALE 1:100

Rev	Date	Description	By	Chkd

Client	VARTRY DEVELOPMENTS LTD.
Project Title	SUBSTITUTE CONSENT APPLICATION FOR THE EXISTING WORKS AT MOUNT USHER VIEW, ASHFORD, CO WICKLOW
Drawing Title	FOUL & SW DRAIN AND SEWER LONGITUDINAL SECTIONS
Architect	CDP ARCHITECTS
Scale	AS SHOWN/NA1
Drawn	AS
Checked	AS
Date	NOV 2021
Drawn No	
Checked No	
CDP File	S:\DRAWINGS
Job Number	930-244A
Drawing Number	06
Revision	

MOLONEY MILLAR
 Consulting Civil and Structural Engineers
 Ryedbank House
 Ballyvaughan Road
 Rathfarnham
 Dublin 14
 Ireland
 Tel (053-1) 4930211
 Fax (053-1) 4930215
 email: info@molonymillar.ie
 WBS: www.molonymillar.ie

© **PLANNING** 930-244A